

F/ELEVATION

c.g.i. steel roofing over timber truss & purlins.

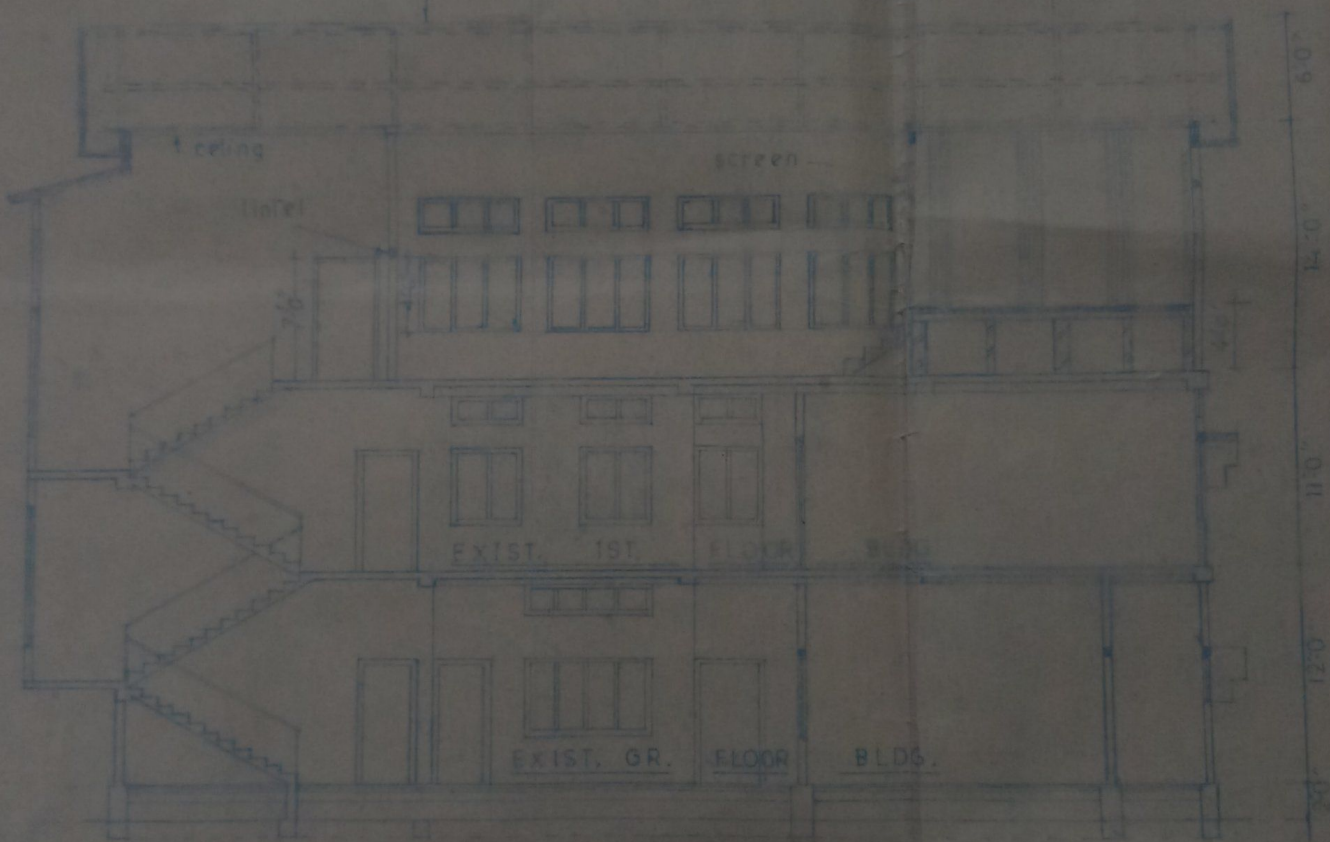

SECTION AA

64'-0"

8'-0"

18'

class rm  
18 x 27

Office  
10' x 15'

lav  
6 x 5

store  
6 x 10

comn class rm

cum  
hall  
30' x 27'

principal  
12' x 16'

ver. 30' x 6'

teachers  
comn. rm  
18' x 10'

corlet  
15' x 10'

EXIST. GR FL BLDG

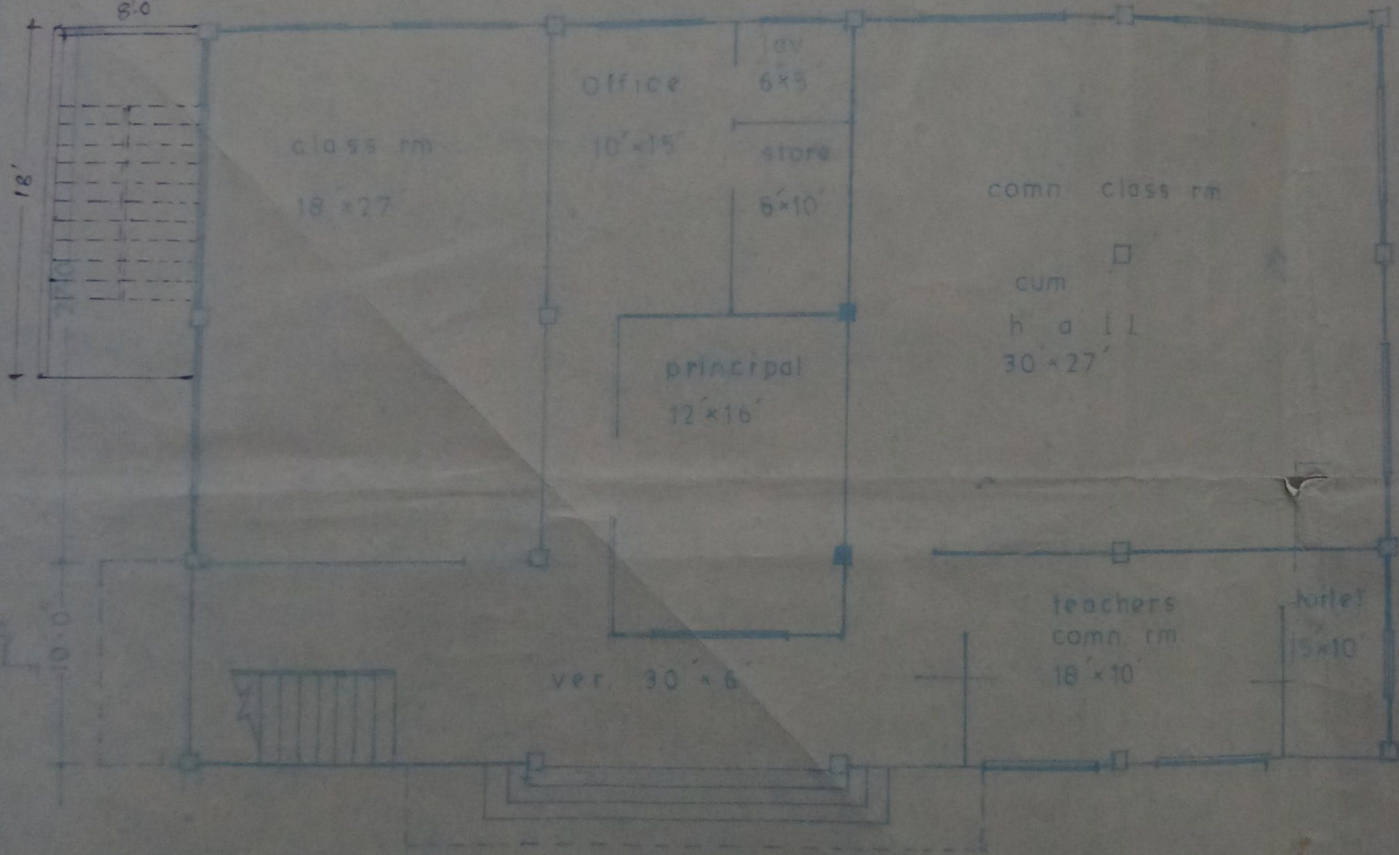

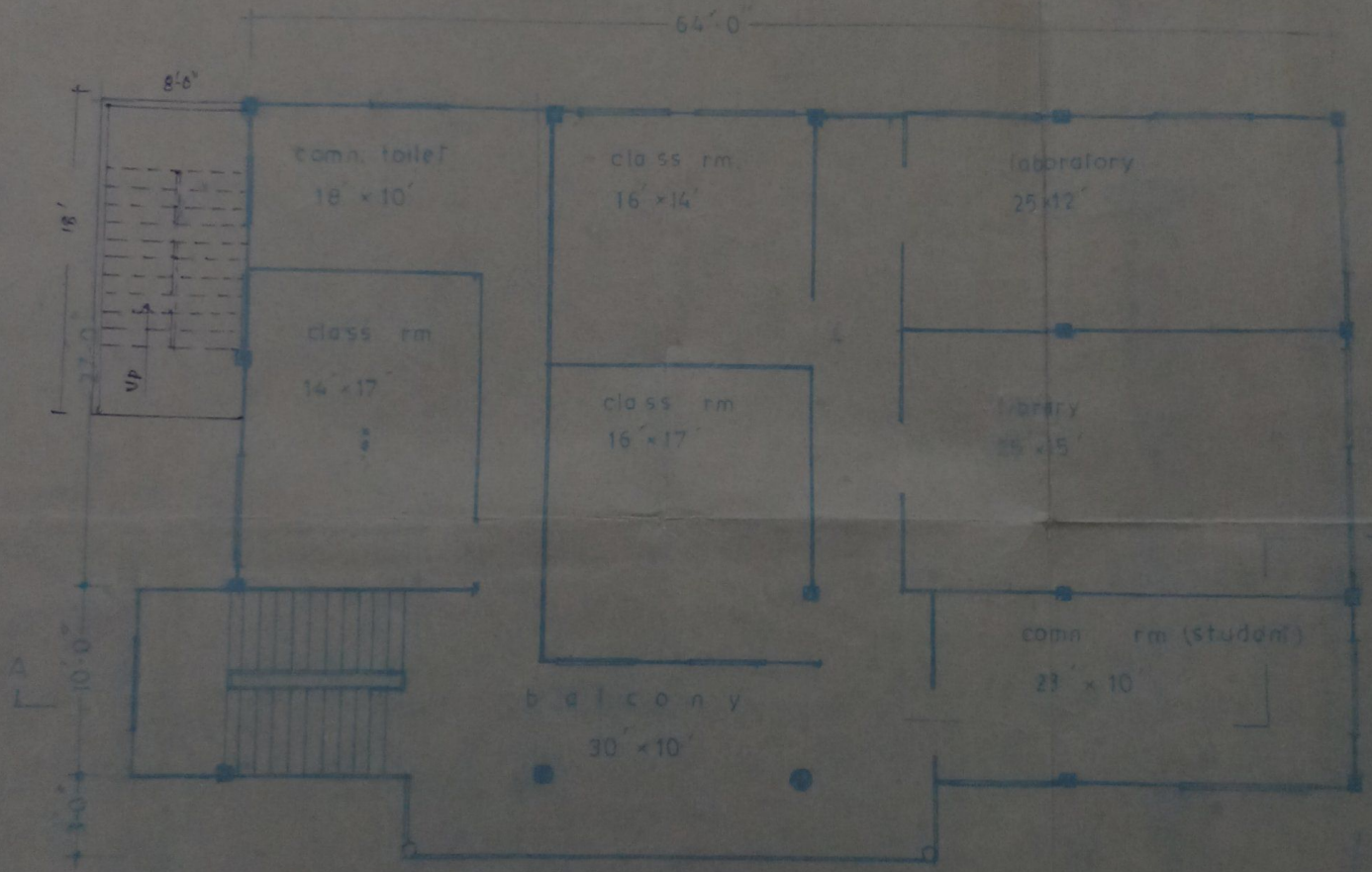

EXIST. 1ST. FL. BLDG.

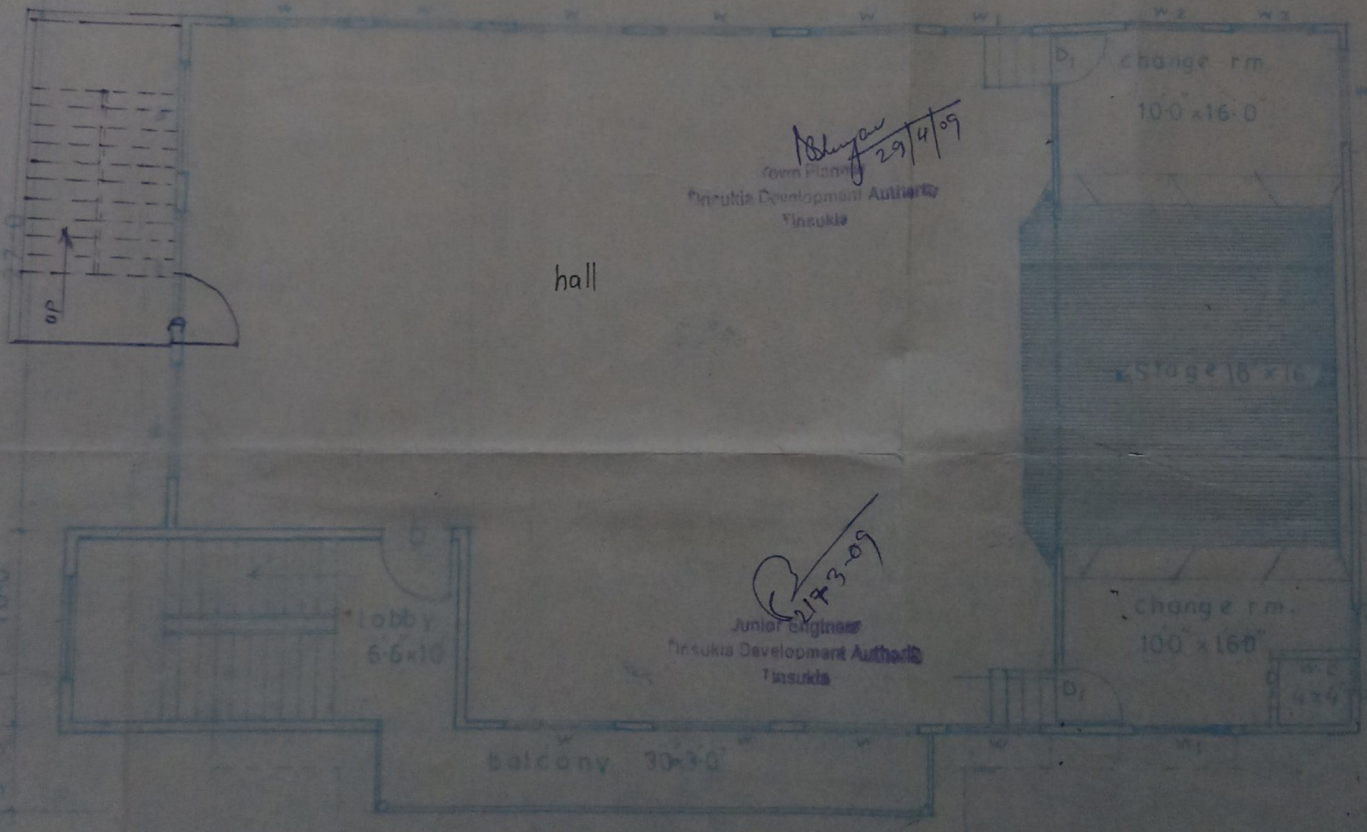

Blugan  
Town Planning  
29/4/09  
Tinsukia Development Authority  
Tinsukia

hall

change r.m.  
10.0 x 16.0

STAGE 16 x 16

change r.m.  
10.0 x 16.0

lobby  
6.5 x 10

balcony 30 x 0

A.T. 2ND FLOOR PLAN

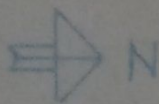

land of dog no. 222 & 212

APPROVED

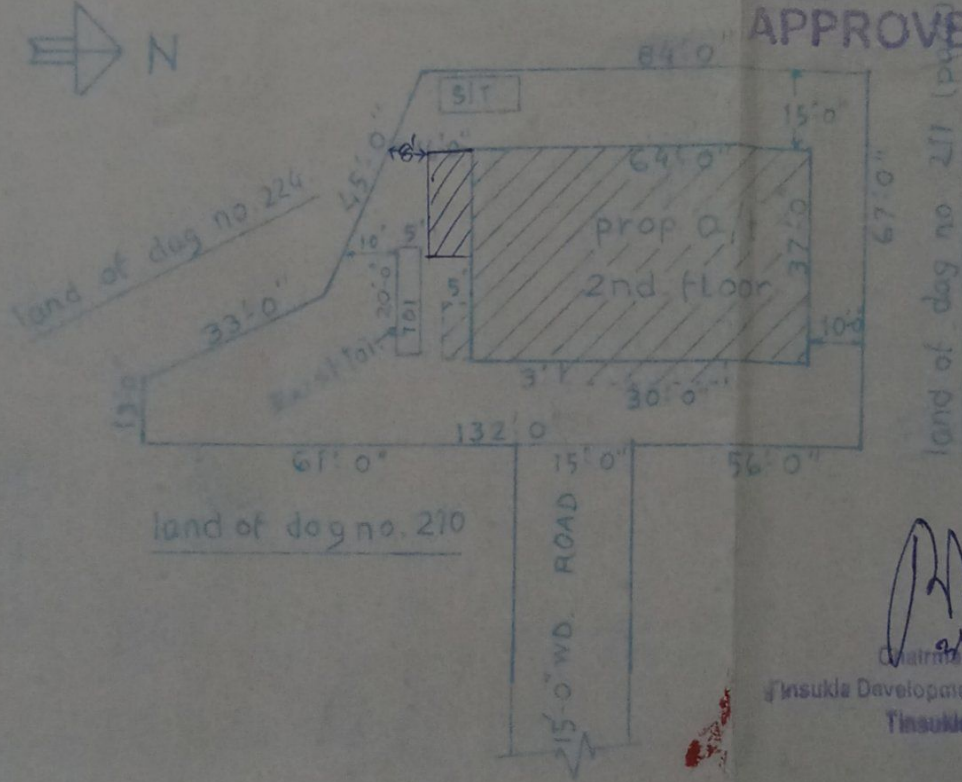

land of dog no. 210

*[Handwritten signature]*

Chairman  
Tinsukia Development Authority  
Tinsukia

site plan (scale 1:32)

64'-0"

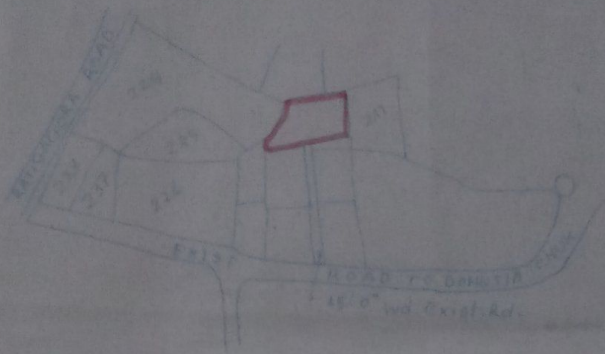

KEY PLAN  
 T.S. NO 15  
 (scale - 32" = 1 mile)

PROPOSED A/T 2ND FLOOR OVER  
 EXIST. RCC TWO STD. BUILDING  
 FOR COLLEGE OF TEACHER'S  
 EDUCATION AT DUMTIA CHUK  
 TINSUKIA UNDER PART OF DAG  
 NO 211 COVERED BY PP NO 341M

Areastatement:  
 Prop. A/T. 2nd. fl. Area — 2508'00 sq.ft.  
 Exist. Gr. Fl. Area — 2760'00 "

Schedule:

D-4-0 x 7-0	Flush Door
D1-3-0 x 7-0	do
w-6-0 x 4-6	Glazed Window
w1-5-0 x 4-6	do
w2-4-0 x 4-6	do
w3-2-0 x 3-0	do

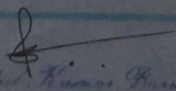
Drawn By  
  
 Asst. Engineer  
 Civil (TINSUKIA) S.D.M. (CHAL) 734  
 Chaula, Naga, T.S.  
 Phone : 336535 (R)

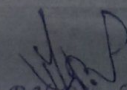
Checked By  
  
 E. D. N. Dharah  
 B.E. (CIVIL), FIV (L.M.)  
 Executive Engineer (Govt. Field.)  
 APPROVED VALUER AND DESIGNER  
 TINSUKIA, ASSAM.

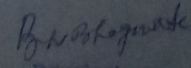
Applicant's Sign  
  
 Principal  
 College of Teacher Education  
 Tinsukia